G chromatic

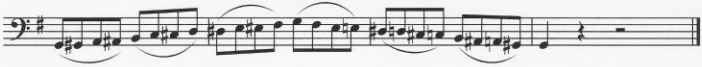
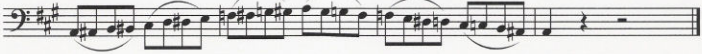
A chromatic